

NOTE: DRAWING NOT TO SCALE. ALL DETAILS COME FULLY ASSEMBLED.
EFF-20
 3 1/2\"/>

OR EQUAL

B1 Fence Elevation
 A100A SCALE: 1/2" = 1'-0"

NOTE: ALUMINUM FENCE TO BE POWDER COATED BLACK. PROVIDE SUBMITTAL SHEETS PRIOR TO INSTALLATION.

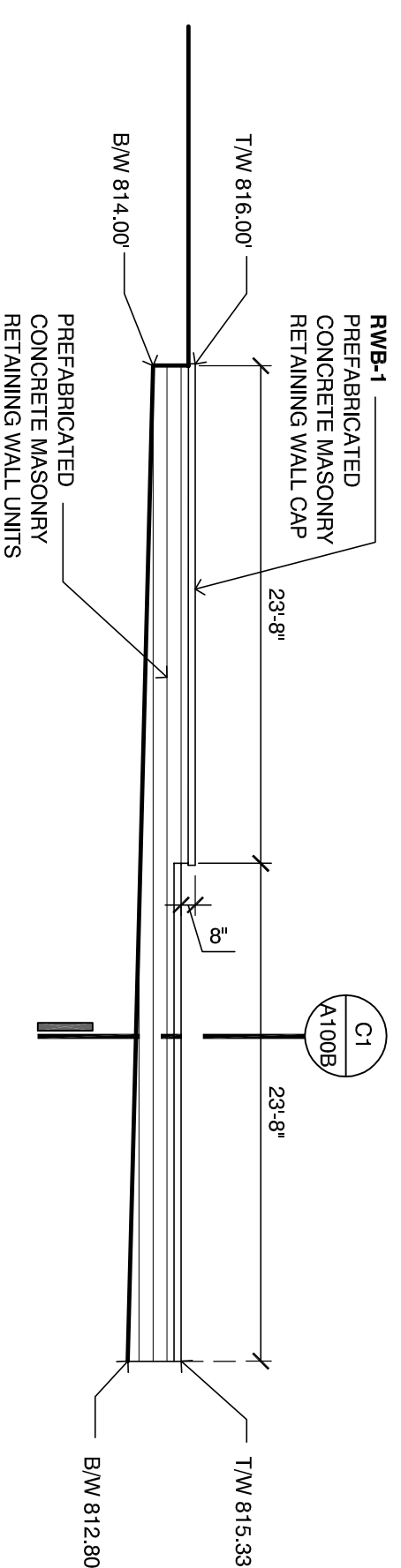

D1 West Retaining Wall Elevation
 A100A SCALE: 1/8" = 1'-0"

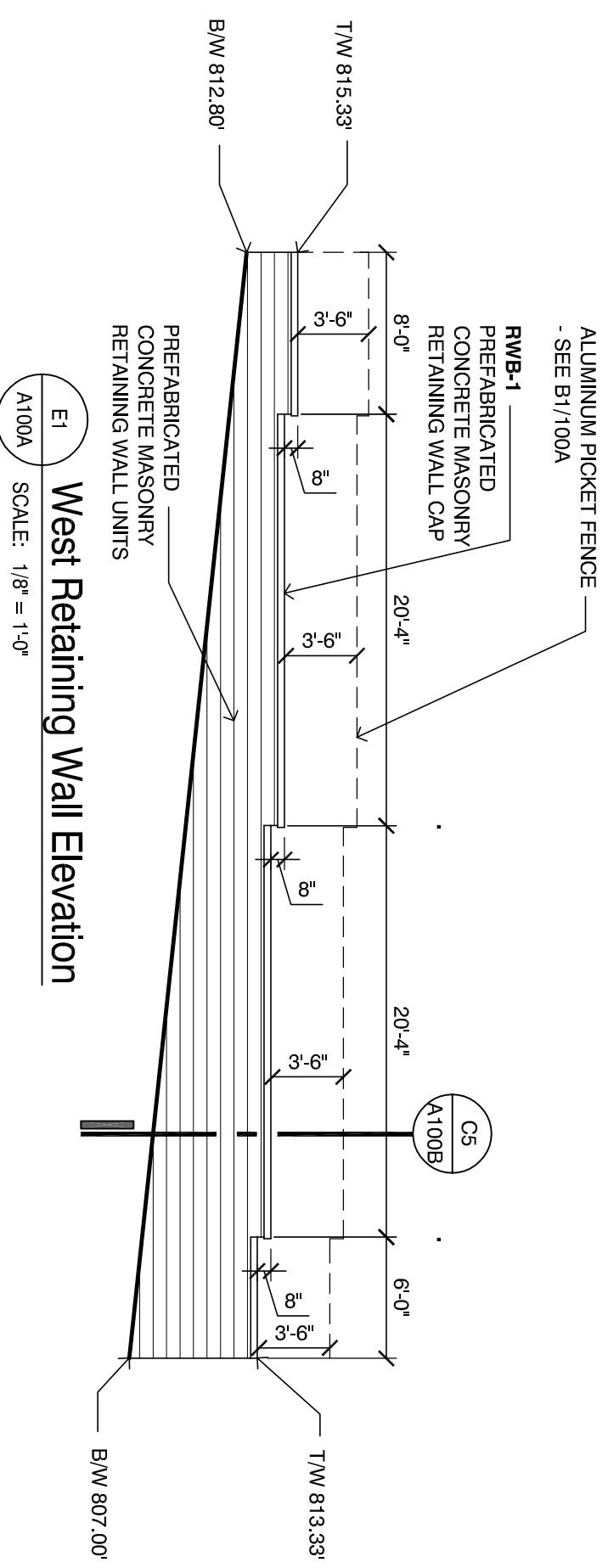

E1 West Retaining Wall Elevation
 A100A SCALE: 1/8" = 1'-0"

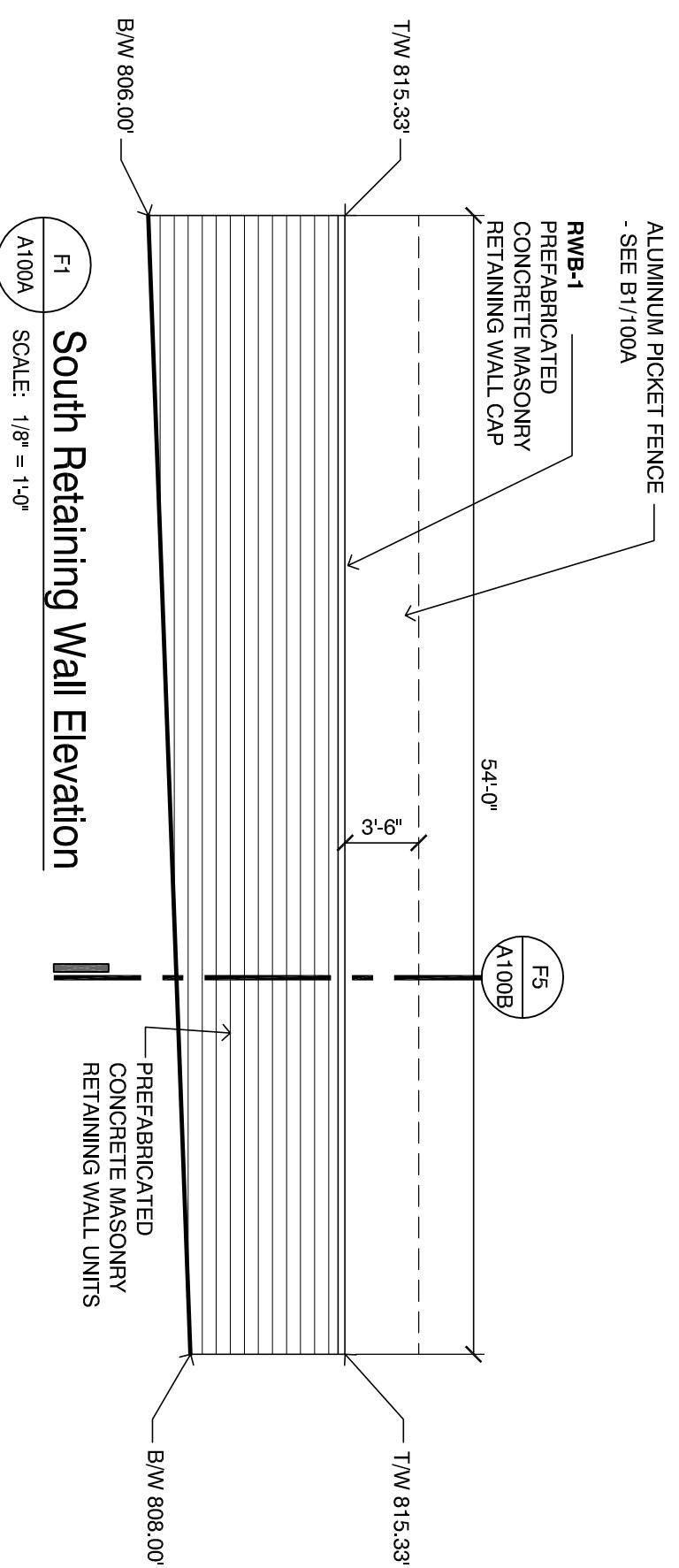

F1 South Retaining Wall Elevation
 A100A SCALE: 1/8" = 1'-0"

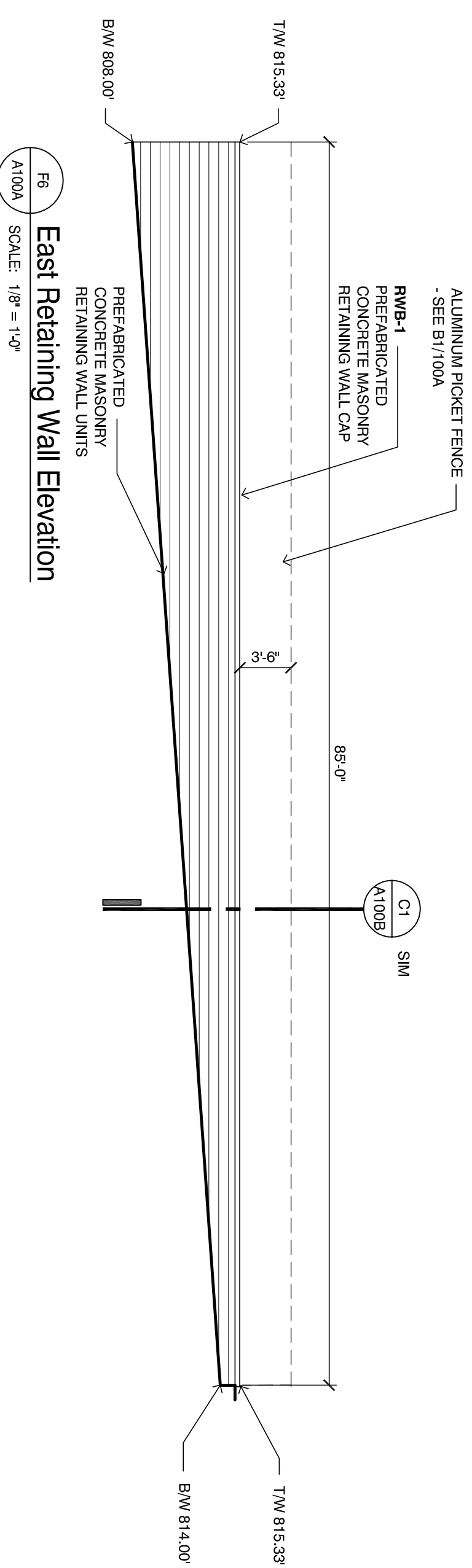

F6 East Retaining Wall Elevation
 A100A SCALE: 1/8" = 1'-0"

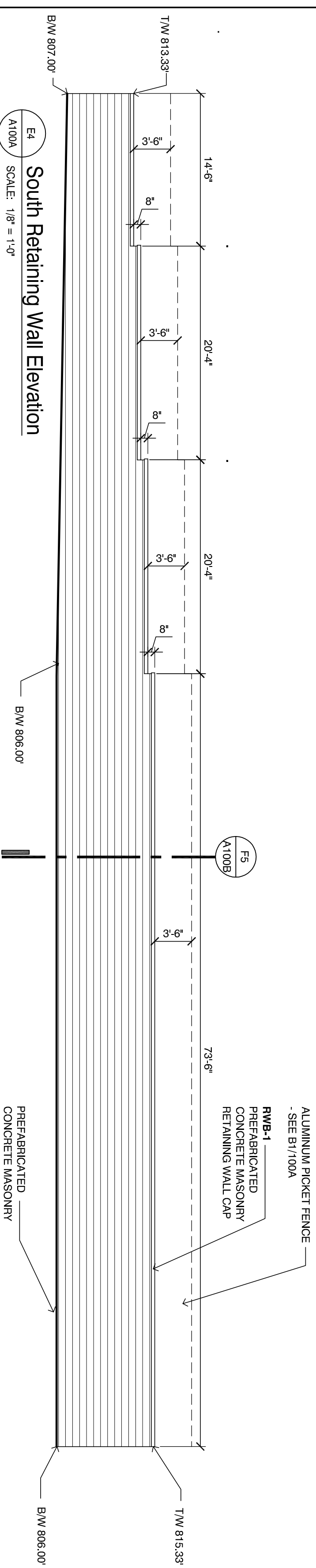

E4 South Retaining Wall Elevation
 A100A SCALE: 1/8" = 1'-0"

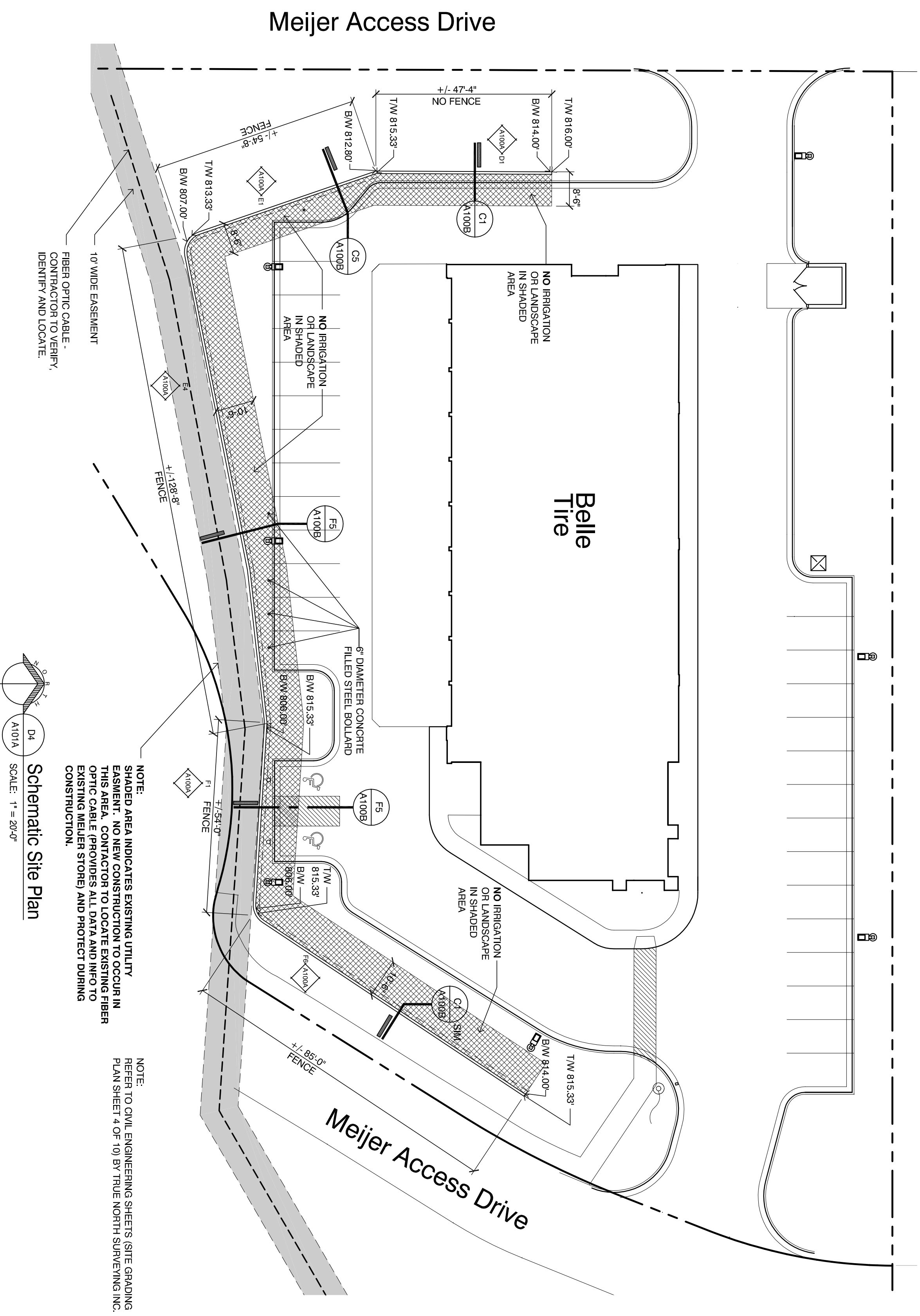

D4 Schematic Site Plan
 A100A SCALE: 1" = 20'-0"

NOTE: FIBER OPTIC CABLE - CONTRACTOR TO VERIFY IDENTIFY AND LOCATE.

NOTE: SHADY AREA INDICATES EXISTING UTILITY EASEMENT. NO NEW CONSTRUCTION TO OCCUR IN THIS AREA. CONTRACTOR TO LOCATE EXISTING FIBER OPTIC CABLE (PROVIDES ALL DATA AND INFO TO EXISTING MEIJER STORE) AND PROTECT DURING CONSTRUCTION.

NOTE: REFER TO CIVIL ENGINEERING SHEETS (SITE GRADING PLAN SHEET 4 OF 10) BY TRUE NORTH SURVEYING, INC.

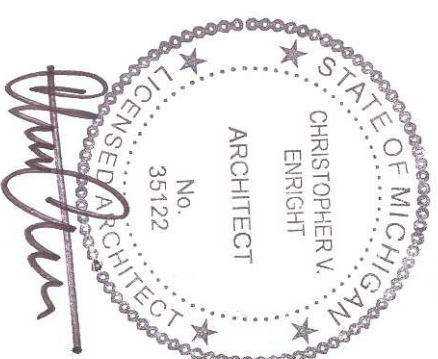

Christopher Enright Architects
 A PROFESSIONAL CORPORATION

628 E. Parent Avenue
 Suite 100, MI 48967
 248.258.6485 (O)
 248.330.8985 (C)
 cenright@enrightarchitects.com

DATE:

Belle Tire
 Northville Twp. MI
 Meijer Outlot #54

39931 8 Mile Road
 Northville Township, MI 48167

Retaining Wall

15-540

A100A