

628 E. Parent Avenue  
 Suite 106  
 Royal Oak, MI 48067  
 248.330.2395 (O)  
 248.330.2395 (C)  
 cenm@conspicuaengineers.com

**Shymanski & Associates, L.L.C.**  
 STRUCTURAL ENGINEERS  
 31426 Freeland Rd. E. ENGINEERS  
 Livonia, Michigan 48154  
 P.O. Box 1000  
 Phone: 734.855.4810 Fax: 734.855.4809  
 email@shymanskiassociates.com

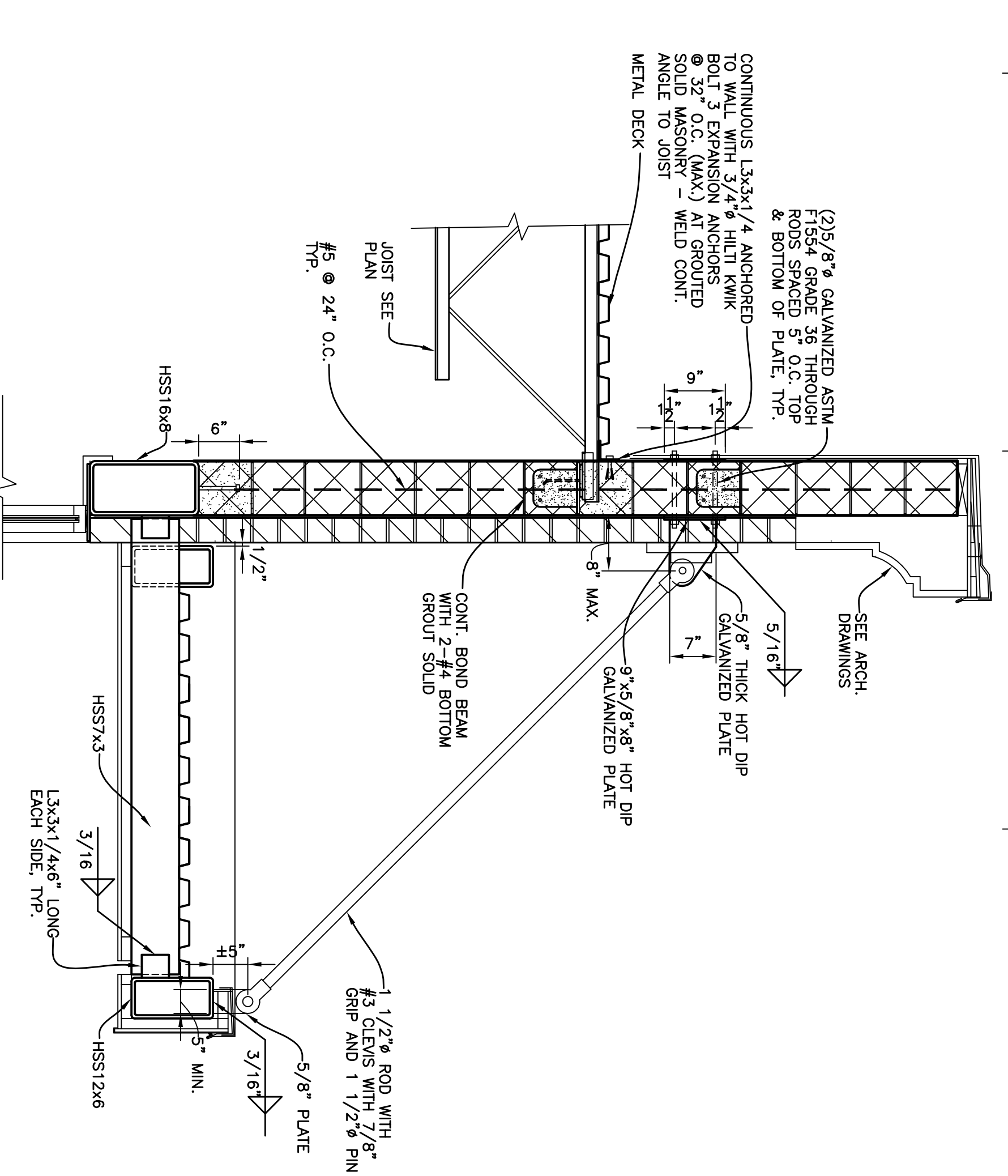

**SECTION 5**  
 SCALE : 3/4" = 1'-0"

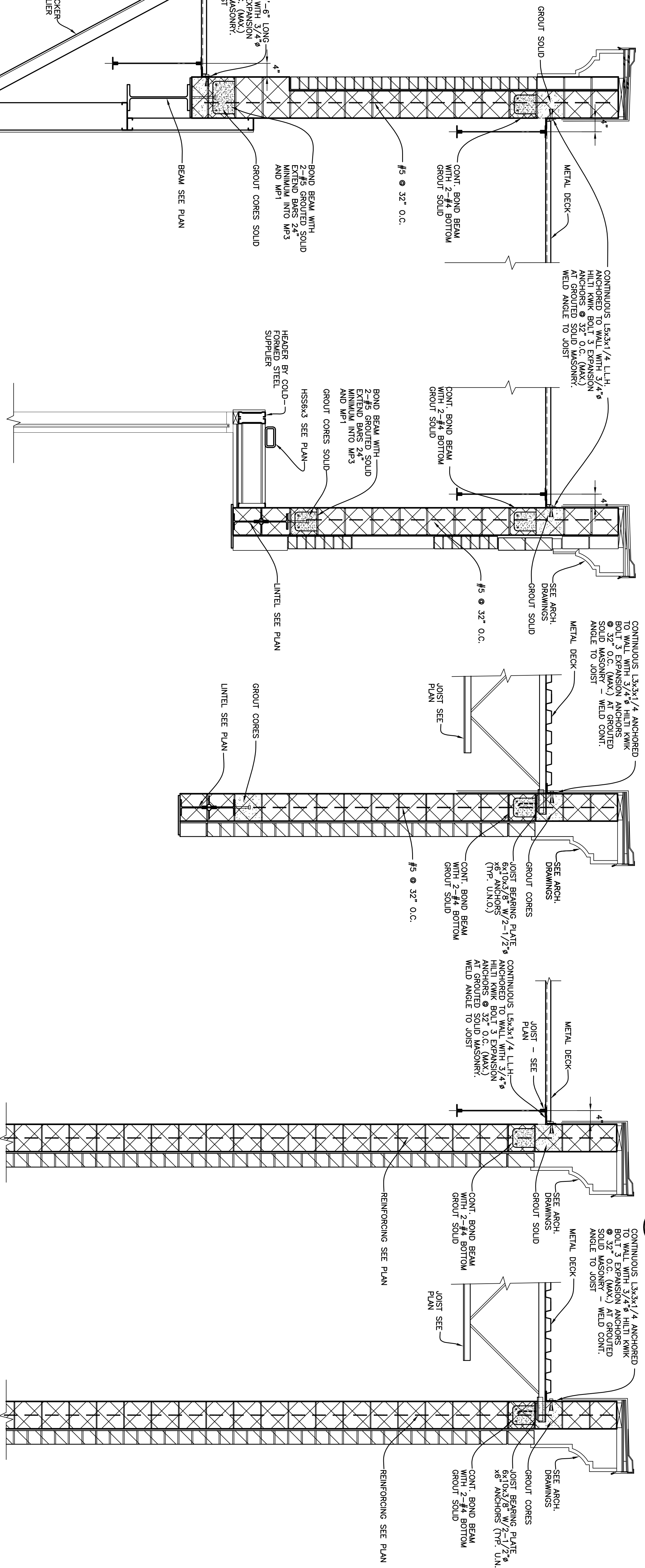

**SECTION 4**  
 SCALE : 3/4" = 1'-0"

**SECTION 3**  
 SCALE : 3/4" = 1'-0"

**SECTION 2**  
 JOIST PARALLEL TO MASONRY WALL  
 SCALE : 3/4" = 1'-0"

**SECTION 1**  
 TYPICAL JOIST BEARING ON EXTERIOR WALL  
 SCALE : 3/4" = 1'-0"

**Project:**  
 Belle Tire  
 Northville Twp., MI  
 Meijer Outlot #54  
 39931 8 Mile Road  
 Northville Township, MI 48167

**Details**

**Revised:**  
 Owner Review: February 12, 2016  
 Site Plan / Special Land Use: February 26, 2016  
 Final Site Plan: May 25, 2016  
 Revised Final Site Plan: July 22, 2016  
 BIDDING / PERMIT: February 16, 2017

**Sheet Number:**  
 15-540  
**Sheet Title:**  
**S301**